Amphotericin B

Macrolide antifungal antibiotic produced by Streptomyces nodosus obtained from soil of the Orinoco river region of Venezuela.

Name	Amphotericin B,Fungizone

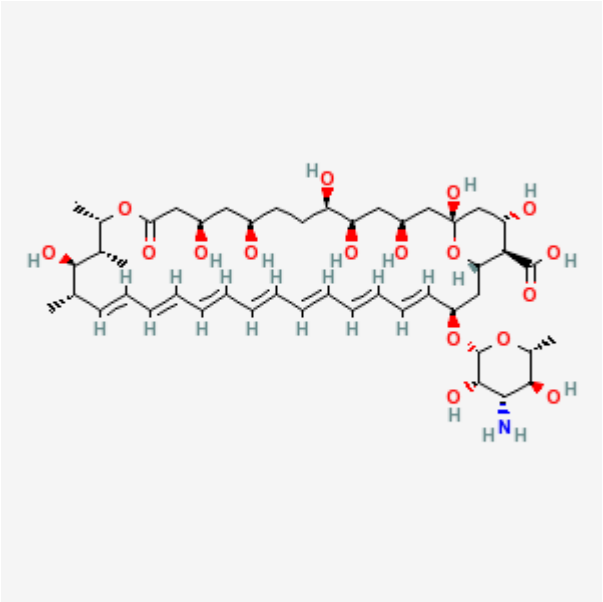

antibiotics

From:
https://bio.edu-wiki.org/ - **BioWiki**

Permanent link:
https://bio.edu-wiki.org/en/amphotericin

Last update: **2013/01/31 05:38**